

**PLAN SHOWING THE PROPOSED ADDITIONAL RESIDENTIAL BUILDING IN D.No 5, S.No 269/12, VI<sup>th</sup> MAIN STREET, LAKSHMIPURAM, TIRUNINRAVUR VILLAGE & TOWN PANCHAYAT LIMIT, SRIPERUMBUDUR TALUK, CHENGAI ANNA DISTRICT**

SCALE 1:100

Planning Permit No. A/1464/90  
**APPROVED**  
 SUBJECT TO THE CONDITIONS IN THIS OFFICE LETTER.  
 No. A3/9337/90 Date 6-11-90  
 e/c S. Jayara 6.11.90  
 FOR MEMBER SECRETARY  
 MADRAS METROPOLITAN DEVELOPMENT AUTHORITY  
 MADRAS - 600 008.

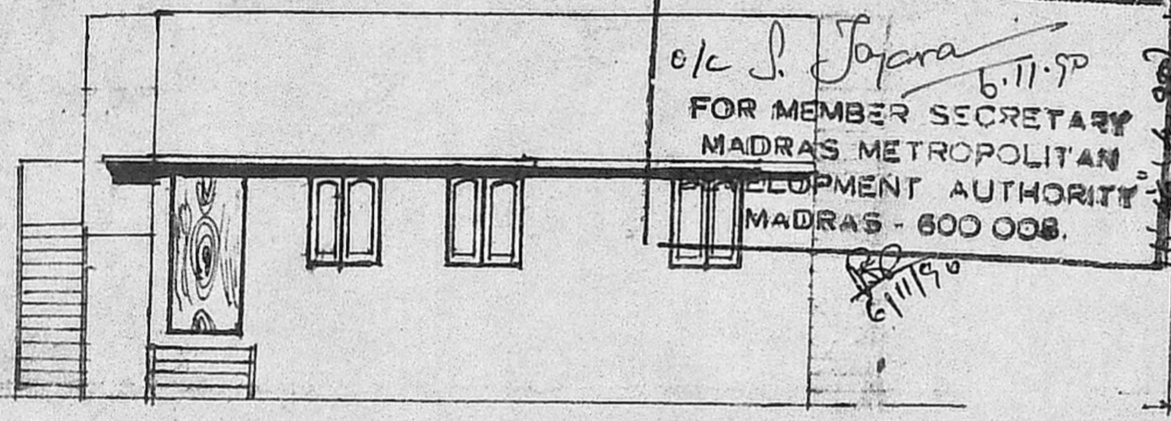

FRONT ELEVATION FACING WEST

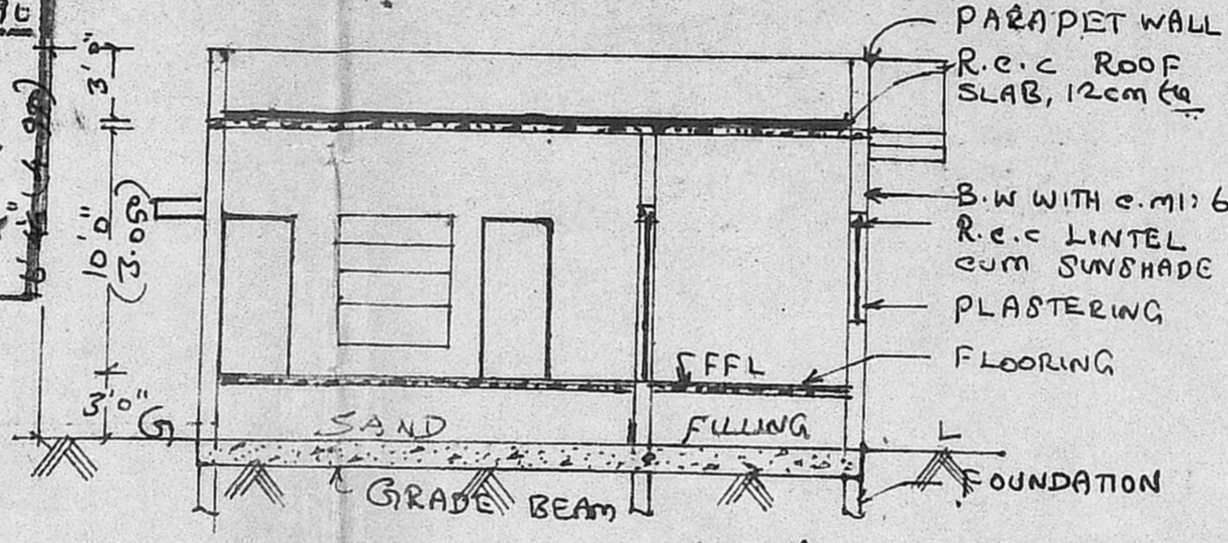

SECTION ON 'aa'

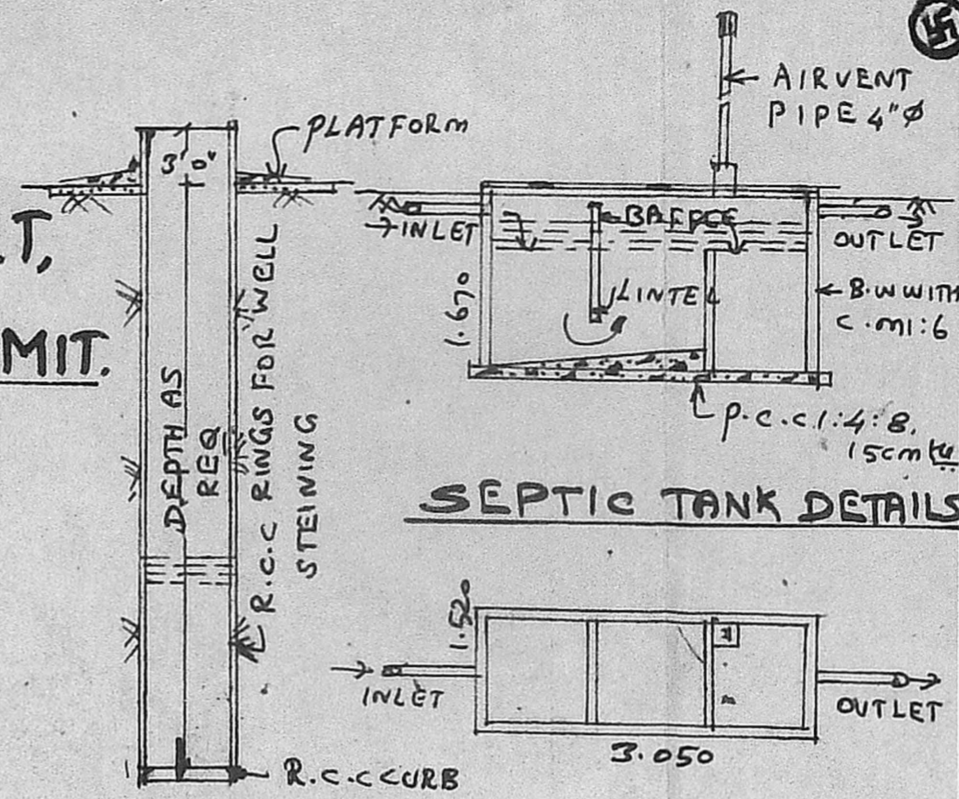

WELL DETAILS

SEPTIC TANK DETAILS

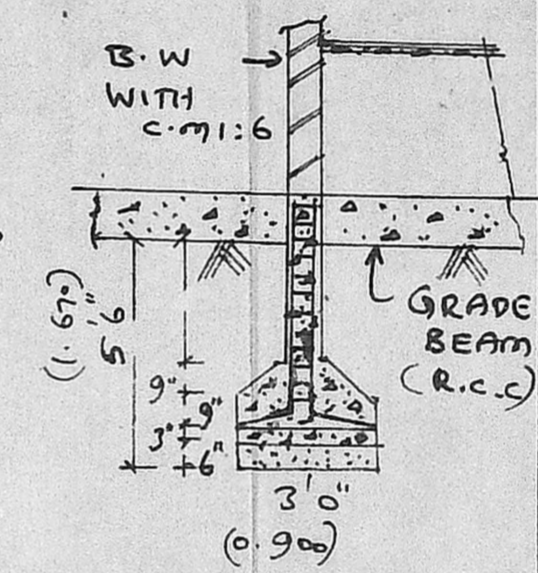

FOUNDATION DETAILS

**BRIEF SPECIFICATION**

FOUNDATION	R.c.c 1:2:4 FOOTING OVER SAND FILLING & P.C.C 1:4:8.
GRADE BEAM	R.c.c 1:2:4
BASEMENT & SUPER STRUCTURE	BRICK WORK WITH c.m: 6
ROOFING	R.c.c 1:2:4 ROOF SLAB 12cm th & WEATHERING COURSE WITH BRICK JELLY LIME ON TOP.
PLASTERING	c.m: 4, 12cm th
FLOORING	P.C.C 1:4:8, 10cm th & FINISHED WITH c.m: 4, 2cm th
JOINERIES	1ST CLASS HARD WOOD

**SCHEDULE OF JOINERIES**

D	COUNTRY WOOD DOOR	3'3" x 7'0"
D1	"	3'0" x 6'8"
D2	"	2'6" x 6'8"
W	COUNTRY WOOD GLAZED WINDOW	5'0" x 4'6"
W1	"	3'3" x 4'6"
V	" VENTILATOR	2'0" x 1'6"
CB	CUP BOARD	

**AREA STATEMENT**

AREA OF SITE	2614.5 sq.ft (OR)
AREA OF PROPOSED CONSTRUCTION	242.84 sq.ft (OR) 79.15 sq.m
AREA OF EXISTING BUILDING	425 sq.ft (OR)
COVERAGE	48.9%
F.S.I	0.497

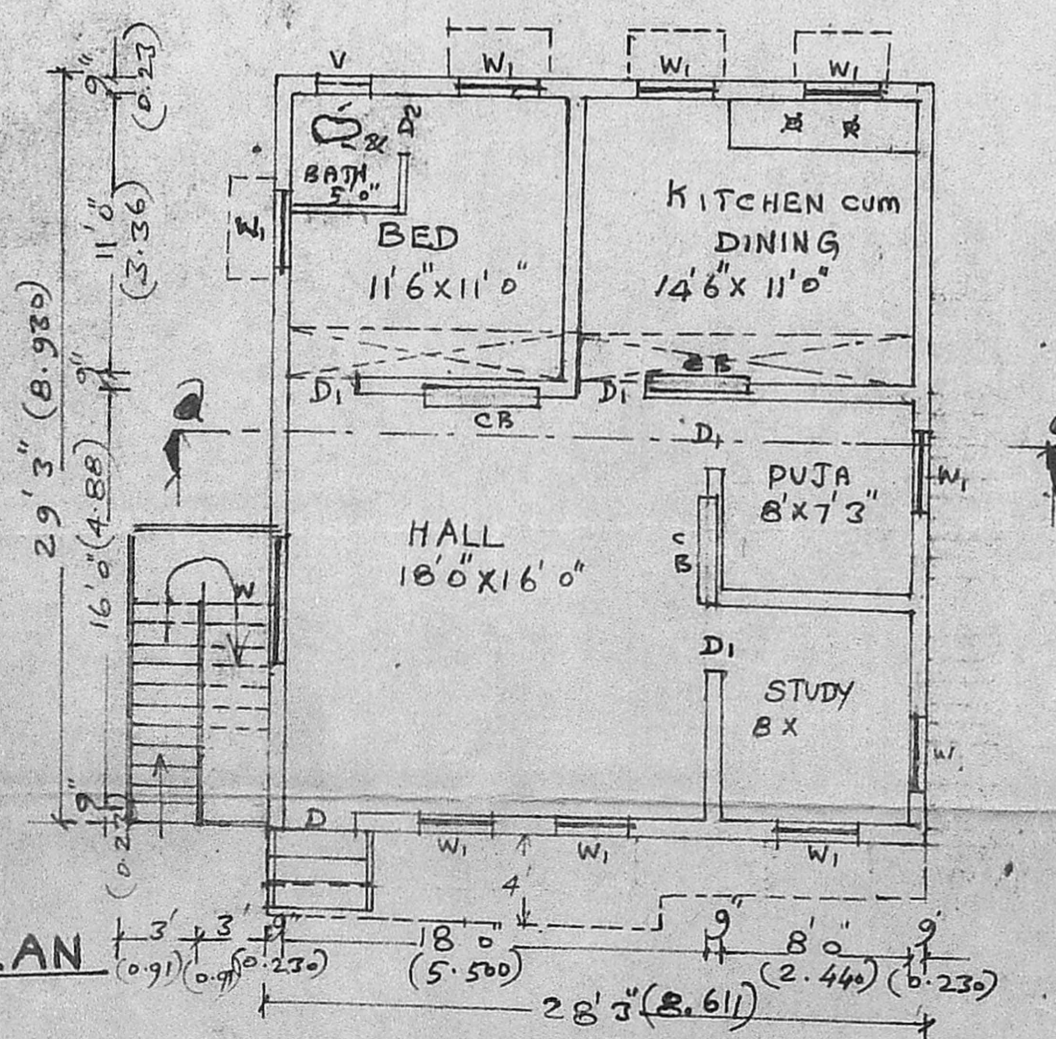

PLAN

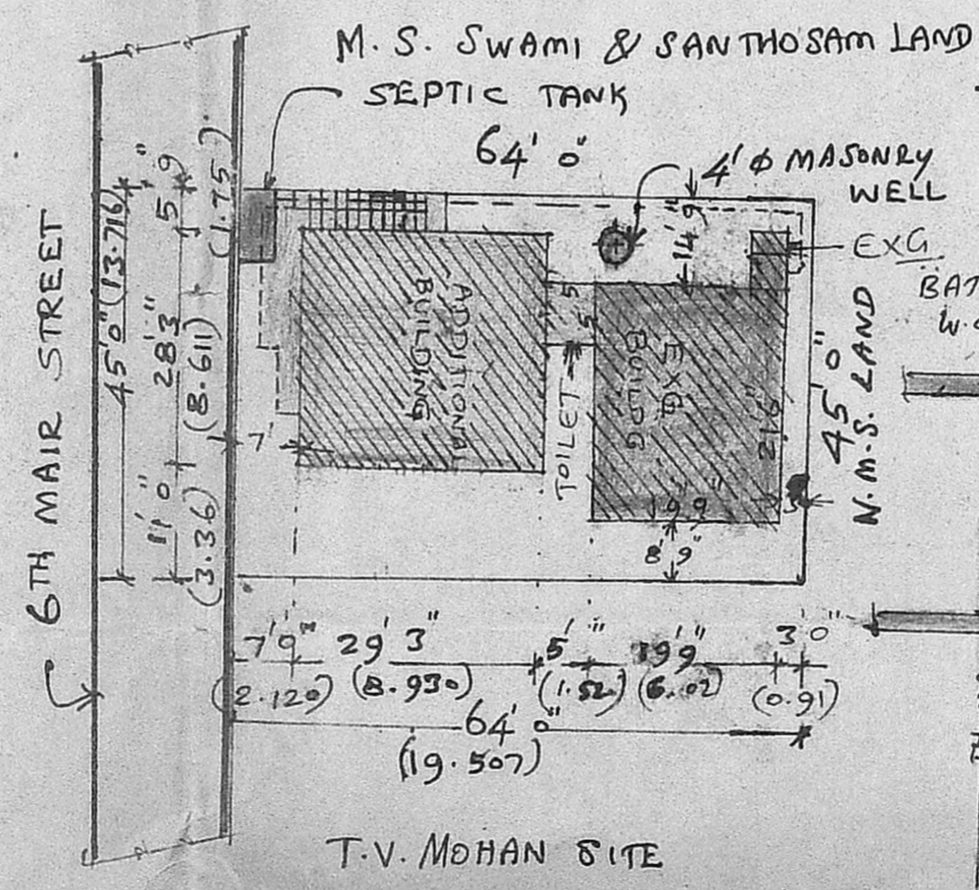

SITE PLAN (SCALE 1:300)

LAYOUT PLAN CUM KEYPLAN (NOT TO SCALE)

52	51	36	35	20
53	50	37	34	21
54	49	38	33	22
55	48	39	32	23
56	47	40	31	24
57	46	41	30	25
58	45	42	29	26
59	44	43	28	27

LEGENDS:

PROPOSALS SHOWN IN  
 EXISTINGS SHOWN IN  
 BOUNDARY OF SITE

LICENCED SURVEYOR & CONSULTING ENGINEER  
 Thiruninravur Town Panchayat  
 369, M. T. H. Road,  
 Thiruninravur, R. S-602 024.

**K. Ramani**  
 LICENCED SURVEYOR  
 OWNER